

PLANTA DE LOSA
1:25

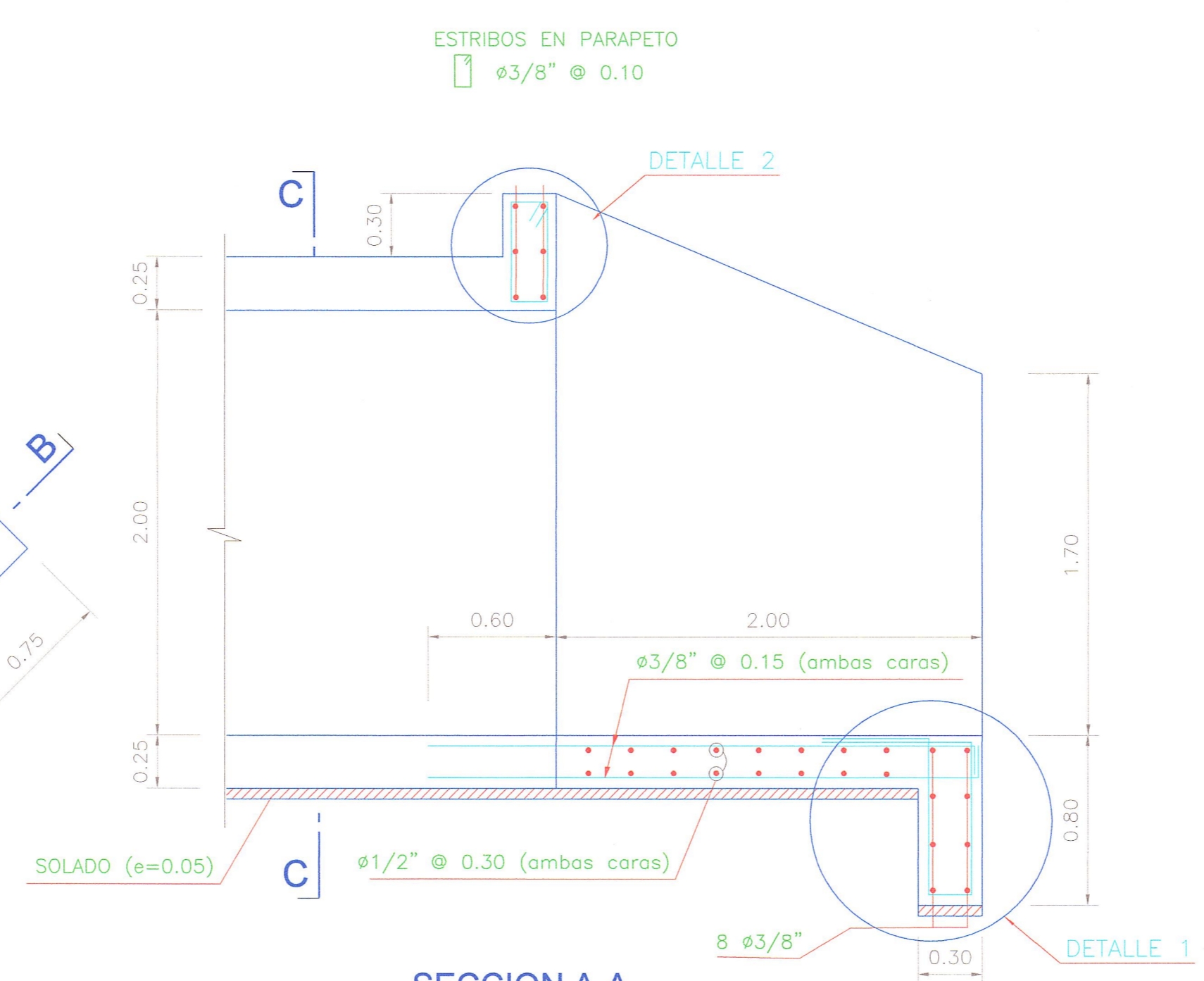

SECCION A-A
1:25

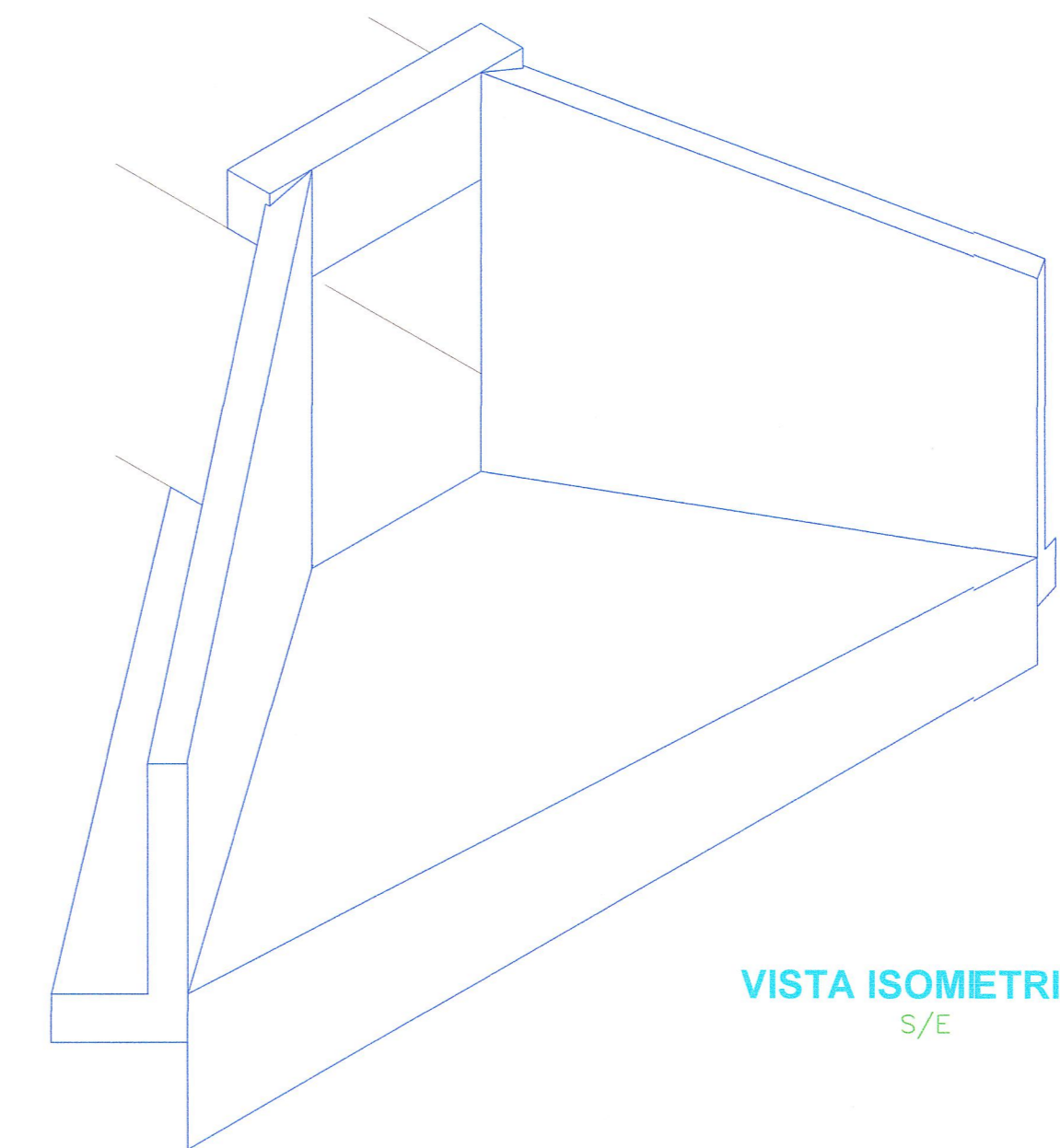

VISTA ISOMETRICA
S/E

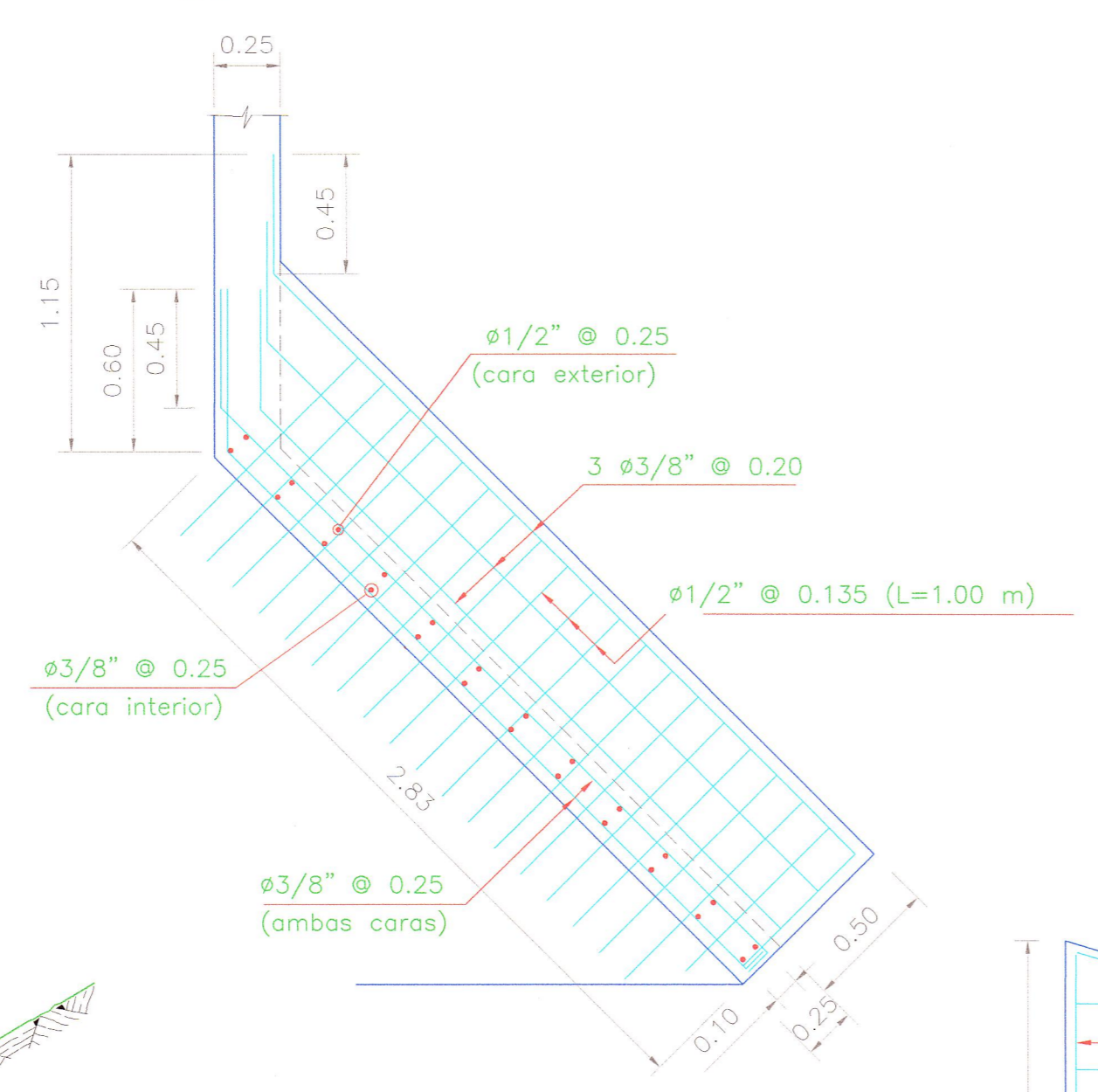

LOSA DE ALA
1:25

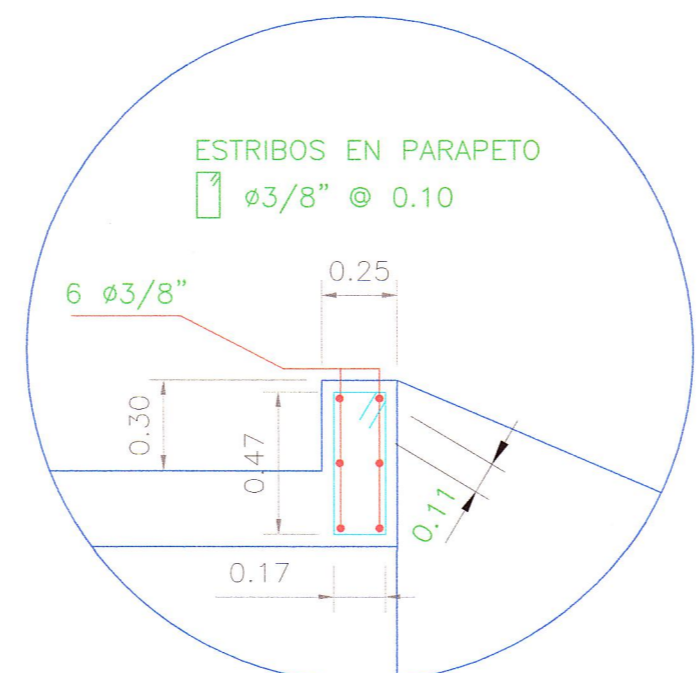

DETALLE 2
S/E

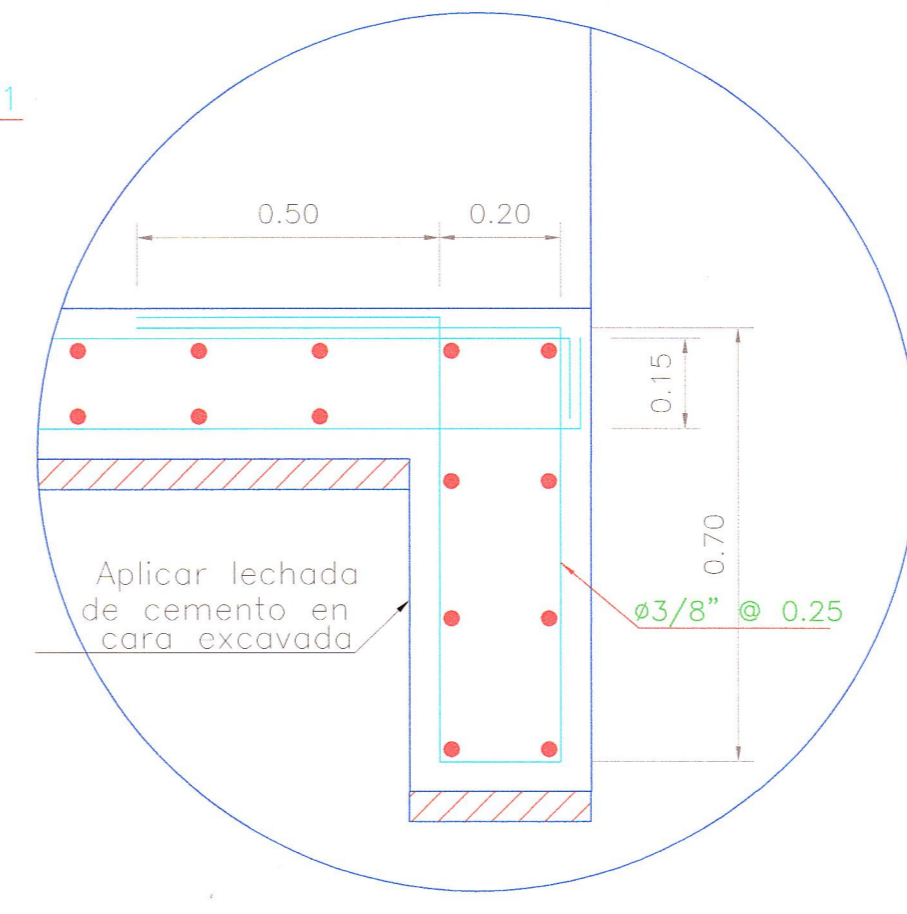

DETALLE 1
S/E

DETALLE DE OCHAVO EN ARISTAS

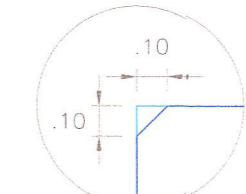

ESPECIFICACIONES TECNICAS

Solado	: f'c = 100 kg/cm ²
Concreto Armado	: f'c = 210 kg/cm ²
Acero	: fy = 4200 kg/cm ²
Recubrimiento	: 5 cm

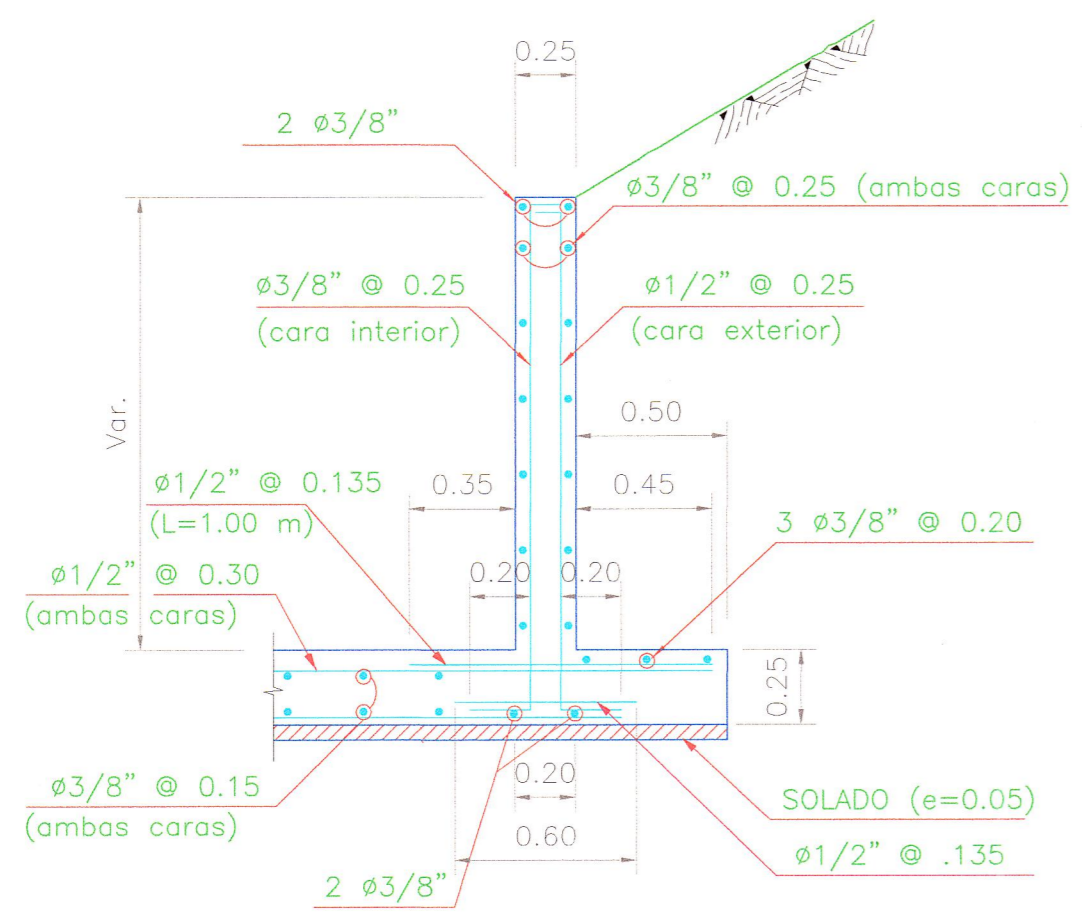

SECCION B-B
1:25

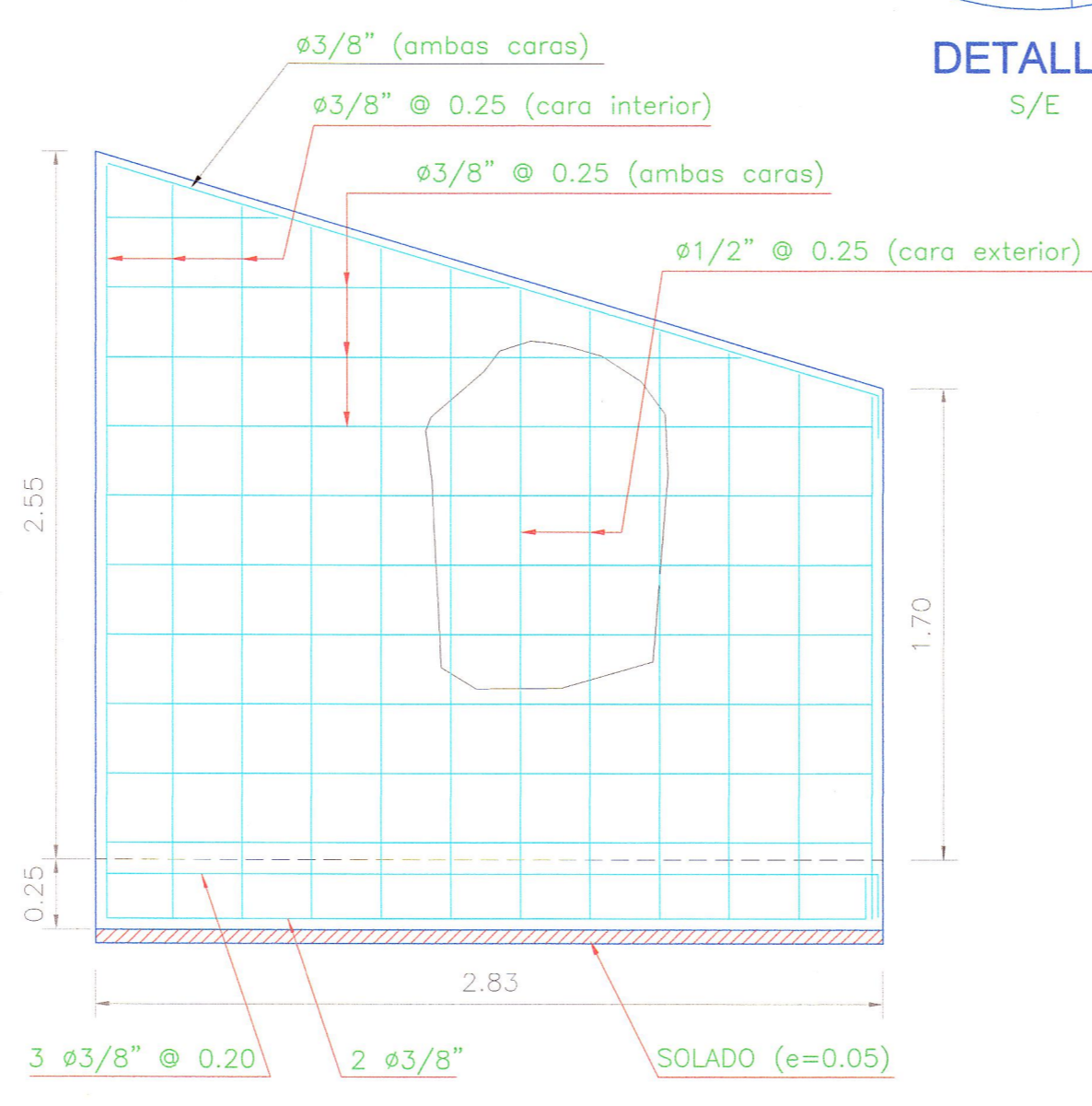

ELEVACION DE ALA
1:25

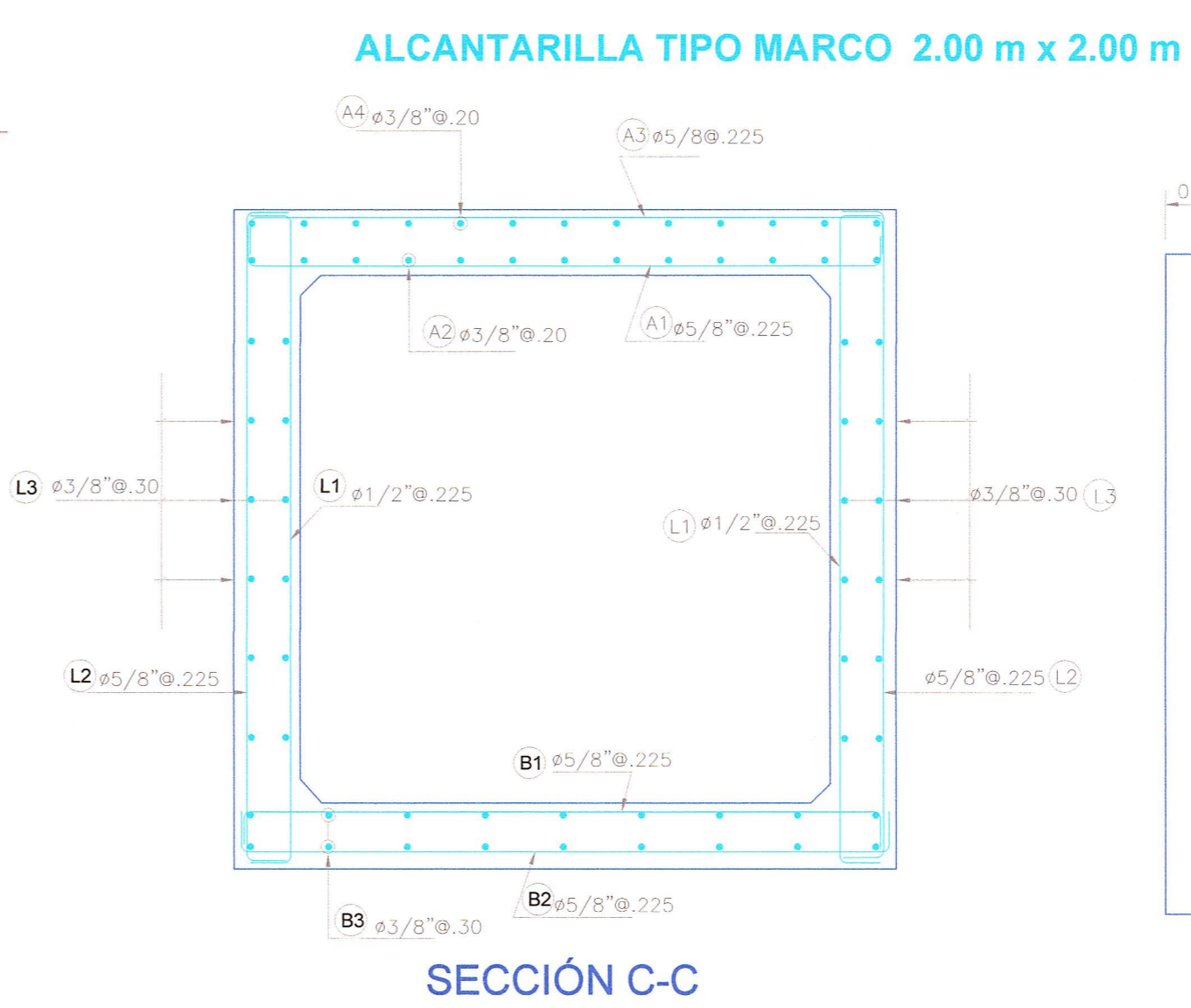

SECCION C-C

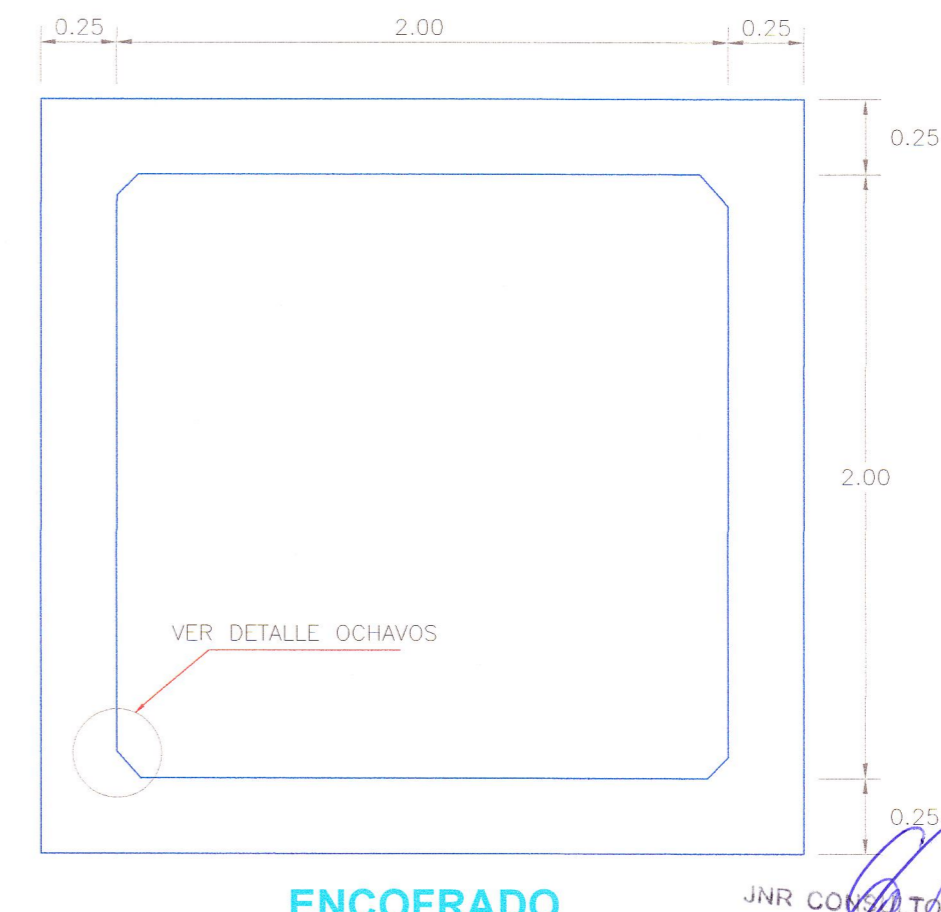

ENCOFRADO

JNR CONSULTORES S.A.
Javier Francisco Talpe Carbajal
Esp. Estructuras
Ing. Civil CIP Nº 52550

REVISIÓN:	

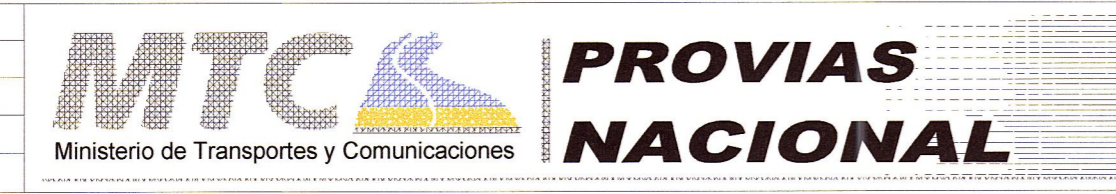

CONTRATO DE CONSULTORIA DE OBRA
N° 066-2010-MTC/20

TITULO DEL PROYECTO
ELABORACION DEL ESTUDIO DE FACTIBILIDAD Y DEFINITIVO DE LA CARRETERA
RODRIGUEZ DE MENDOZA - EMPALME RUTA PE-5N (CALZADA)
TRAMO: SELVA ALEGRE - EMPALME RUTA PE-5N (CALZADA)

DETALLE DE ALCANTARILLA
MARCO 2.00mx2.00m
Hr=5.45 m.



JEFE PROYECTO :	APROBADO :	ESCALA :	PLANO N°
E. COX CASSINELLI		INDICADA	
ING. TRAZO :	DIBUJO :	FECHA :	Es-17
A. CHOQUE LEON	H. CABANILLAS	05/13	